Ablaufschema: Impfungen über mobile Impfteams durchführen

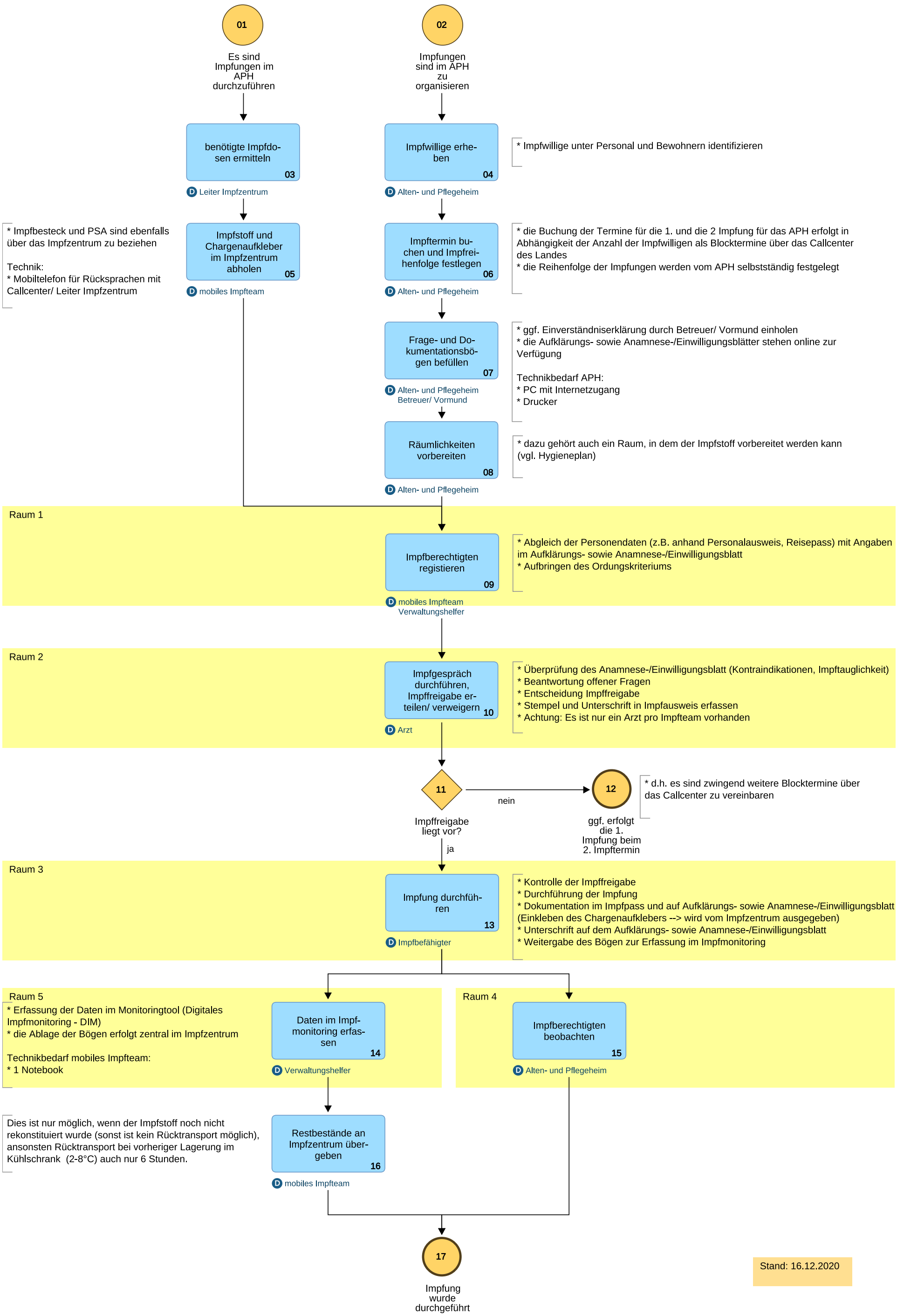

Stand: 16.12.2020